MAJOR IDAHO® POTATO GROWING AREAS —BY COUNTY—
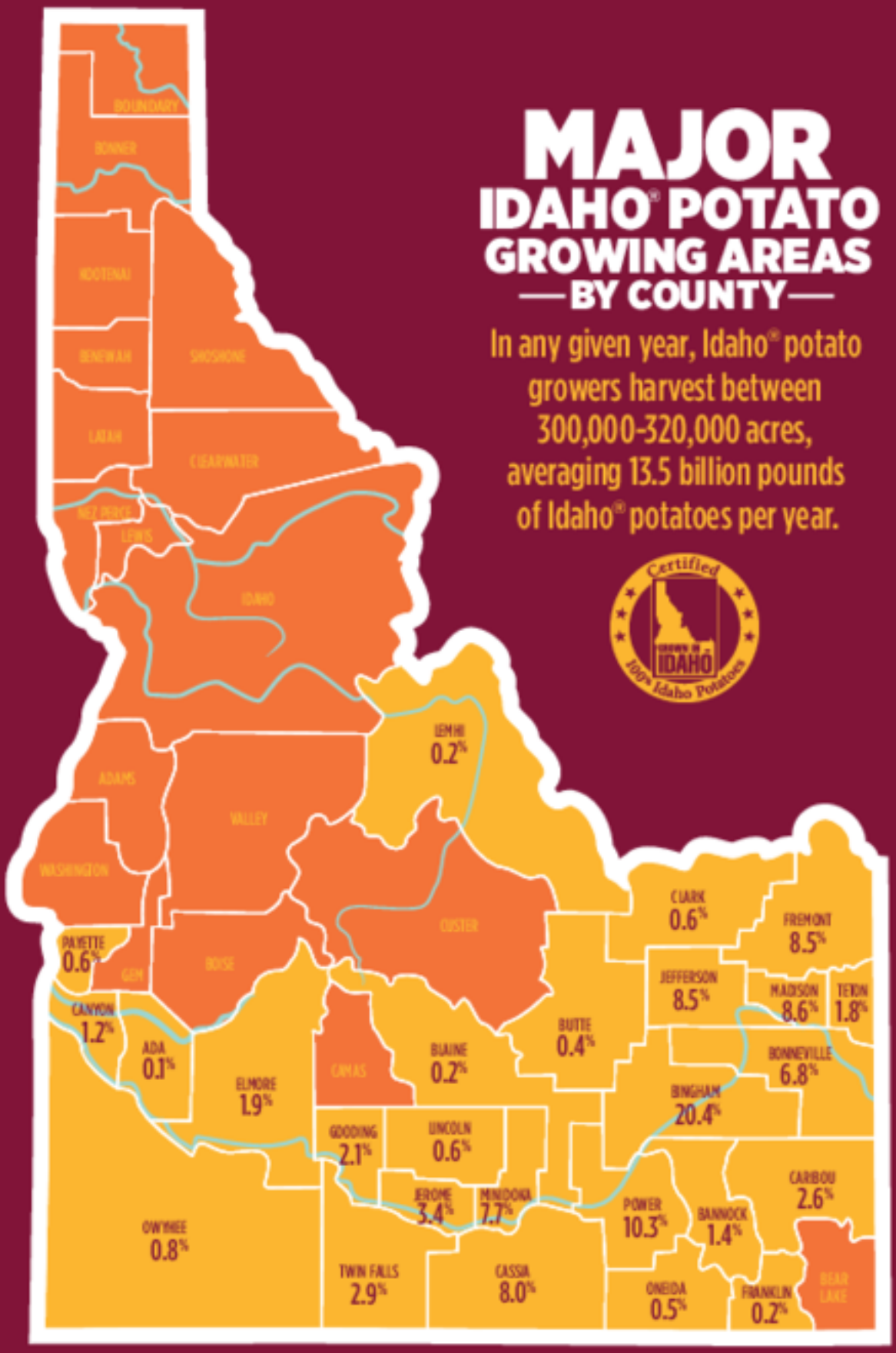
In any given year, Idaho® potato growers harvest between 300,000-320,000 acres, averaging 13.5 billion pounds of Idaho® potatoes per year.